

Seabury School

Annual Report

2008/2009



INSPIRING

ENRICHING

EMPOWERING

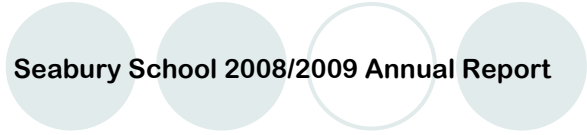
The header graphic consists of four overlapping circles in shades of light blue and teal. The text 'Seabury School 2008/2009 Annual Report' is centered across the circles.

Seabury School 2008/2009 Annual Report

Letter from the head of school.

The 2008-2009 school year was a turning point year for Seabury School in many ways. It was a year marked by both immense tragedy and immense promise for our school community. Most of all, it was a year in which the value of our community was in evidence as never before.

In August of 2008, Seabury's community was shaken by the news of the sudden and untimely death of our first grade teacher, Gregory Hampel, in a tragic car accident. A beloved teacher, parent, colleague and friend, Gregory began his teaching career at Seabury in 2003. He instilled in his students his passion for life, and his love of learning. Seabury students, staff and parents were stunned by his passing, but came together to support one another and Gregory's family during this difficult time. The value of being part of a small school community has never been felt as strongly as it was in the days and weeks after this tragedy. The kind of love and support that was shared during the course of the year is rare, and made many of us more grateful than ever that we can be part of the Seabury family.

The 2008-2009 school year was also a time of new challenges and opportunities for Seabury. During the previous school year, Seabury's Board of Trustees made the decision, after much study and discussion with parents and community leaders, to move forward with a plan to open a new, innovative middle school program. Plans called for the middle school program to be located at a satellite campus in downtown Tacoma. Recognizing that there was an unmet need in the community for a middle school program designed to meet the needs of highly capable students, and that downtown Tacoma offered a wealth of resources that could be utilized in a small middle school program designed to extend learning beyond classroom walls, planning for Seabury's new middle school program began during the 2008-2009 school year.

The economic downturn and resulting decline in enrollment made this commitment more challenging, but Seabury's trustees, parents and staff recognized that the growth and strength of the school as a whole was dependent upon offering a strong middle school program. And so, in spite of the challenges, planning for the middle school moved forward. By the end of the 2008-2009 school year, space for the program was secured in the Knights of Pythias building, located in the heart of Tacoma's theater district. Students were enrolled for 6th and 7th grade, with plans to add 8th grade during the 2010-2011 school year. Curriculum was developed, community partnerships in place, and plans were set for the opening of the middle school campus in the fall of 2009. Even during the 2008-2009 school year, Seabury's addition of middle school had a positive impact on enrollment for the school as a whole, and enabled Seabury to get through a difficult economic time without cutting programs or services for students in any grade level.

As Seabury looks forward, our school finds itself on the brink of an exciting future. Though on two campuses, Seabury remains one school, committed to serving students in our community who have the potential to be our next generation of leaders, innovators and creators. A school that offers children who love to learn the opportunity to think deeply, to explore more fully, and to immerse themselves in new ideas and understandings. A community of learners who support each other in times of both celebration and sadness. There is much to look forward to at Seabury. And we are grateful to all who, in ways large and small, make it possible for us to do the work we do with and for our amazing children. Thank you for being part of the Seabury family and supporting our efforts in 2008-2009.

In service,

Sandi Wollum



Grandparents special friends day



Winner of Regional Science Fair Award



Garage Band Performs



Garden Dedication



Middle School Groundbreaking

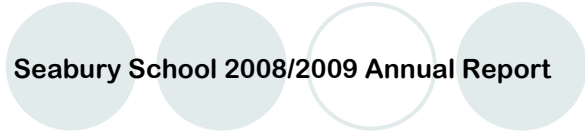

Seabury School 2008/2009 Annual Report

Annual Fund

Star Gazers (\$2500 and above)

Gilbert & Carolyn Woods Family Foundation
MaryEllen Maccio & David Schumer
Patrick Maher Memorial Foundation
Roger & Nancy Sadler
The Goodman Oberhoffer Fund Vanguard Charitable Trust

Lighthouse Circle (\$1000-\$2499)

Anonymous (2)
Ken & Michia Fox
Chris Igielski & Jenette Ramos In honor of Ariel Igielski
Stephan Kleine & Gloria Van Dusen
Ed Opstad

Compass Club (\$500-\$999)

Anonymous (2)
Roxanne Austin
Eric Anderson & Sonja Barteck
Brenda & Stephen Bono
Michael Brown & Sherry Stewart
Jun & Jeannie Chea
Wesley & Nicole Cooper
William & Emily Ecker
Wendy & Thomas Edmond
Judith Florence & Bruce Mann
Glenn & Jo Ann Fox
Michael & Kristin Hall
Dennis & Kathleen Holman in honor of MaryEllen Maccio
Michael & Angela Larson
Suyang & Wenyan Li
Tina Lin & Sam Liu
Mark Matteson & Evy Kontos
Dr. David McCune & Dr. Deborah Rodriguez
Steven Schuman
Joy & Dan Taylor
Dawn & Phillip Vitale
Becky Young & Sean Griffin
Caryl Zenker & Mike McKenzie

Eagle's Society (\$100-\$499)

Anonymous (2)
Kerry & Janet Allman
Christopher & Sandra Bush
Ann Caughey
Roger & Denise Christofferson
Isabel Cole
Gerry & Lana D'Souza
Christina & Steve Everett
Mike & Martha Everett
Don & Barbara Field
Lowell & Lisa Finkleman
John & Kelli Hodges
Tim Huffington & Dianne Buckman
Mahmuda Tasneem & Venkatesh Kandallu
Brian Mazurek & Laurie Morris
Wendell & Elizabeth McCune
Leta Mullen
Dr. Khoa Nguyen, Dr. Thao Tran & Joshua Nguyen
JoAnn & Webb Olliphant
Katherine & David Overton
Kevin & Joan Patrick
William & Irene Schumer
Sam Song & Amol Shah
Sam & Ondia Shapiro
Michael & Bridget Smith
Kim & Rob Thornton
Ulrich & Joy VanLandeghem
Cynthia Walton
Joseph & Greta Ward
Phil & Nancy Watkins
Toby Welch
Sandi & Owen Wollum
Jeff & Nancy Woodworth

Annual Fund

Friends of Seabury (up to \$99)

Anonymous (3)
Richard & Cynthia Abels
Heidi Calhoun
Suzie Sturman Ceccanti
James Cole
Madeline Davidson
Terry & Donna Dehrkoop
Suzanne Dudziak
Melissa Enger
Lucille & Lloyd Gardner
Jeff & Betsy Gellert
Paul Gonzenbach & Neal Yakelis
Marion Head
Linda & Norman Killian
Chester & Suzanne Maccio
A. Marie Matson in Memory of Hal Fisher
Eva McGinnis
John & Esther Min
Mary & Kevin O'Brien
Richard & Lorelei Petrich
Tamara & Todd Ritchie

Christina & Kip Skeels
Nick & Janice Spika
Janice VanRavenswaay
Michael & Cindy Zetts

**Thank you to the companies
who matched employee dona-
tions to Seabury. Matching
Funds generated an additional
\$3000 for Seabury's Annual**

Fund.
BECU
Boeing
Key Bank
Propel
REI
Russell
Safeco



Seabury School 2008/2009 Annual Report

2009 Auction “Lighting the Way”

The annual Seabury School auction is our largest fundraising event. Thank you to all who attended, procured or donated to the auction. We raised over \$58,800 for Seabury! Including \$9800 for new technology to enhance learning in the classroom.

2009 Auction Attendees

Tova Alexandra
Eric Anderson & Sonja Barteck
Sharon Bongfeldt
Brenda Bono
Darin & Cheryl Borden
Alan & Eleanor Brown,
Michael Brown & Sherry Stewart
Christopher & Sandra Bush
Pam Butterfield
Russ & Anita Calhoun
Ann Caughey
Suzie Ceccanti
Jun & Jeannie Chea
Melanie Cohen
Isabel Cole
Tina Coley
Tom & Pam Collins
Wesley & Nicole Cooper
Tina Coley
Angel De Solar
Amy Deck
Cathy Deimel
Bill & Emily Ecker
Mike Everett & Martha Davis-Everett
Jessyn Farrell
Elsa Forero
Kenneth & Michia Fox
Frank & Kay Gallo
Jeff & Betsy Gellert
Paul Gonzenbach & Neal Yakelis
Leon & Sonia Grunberg
Linda Hartley
Marion Head
Terese High

Curtis & Tracy Hirata
Cathy Hodges
John & Kelli Hodges
Nancy Hodges
Carolyn Hubbell
Tim Huffington
Chris Igielski & Jenette Ramos
Joseph Illing & Kirstan Arestad
Duke & Barbara Jackson
Margaret & Ron Jacobsen
Sheila John
David Johnson,
Marty & Cheryl Jordan
Joslyn Kearns
Harry Keller & Sigrid Schreiner
Mike & Rosana King
Bob & Connie Klie
Monique Komac
Darell & JoAnn Larsen
Debbie Larsen
Michael & Angela Larson
Tina Lin
Thomas Livingston
Tom & Megan Luce
MaryEllen Maccio & David Schumer
Renee Maher
Nigel Malden
Mark Matteson & Evy Kontos
David McCudden
Mike McKenzie & Caryl Zenker
Dan & Evelyn Miller
Eric & Sandi Miller
Cathy Moeller
Leta Mullen
Bowman Neely

Dave Noll
George Oberhofer & Jill Goodman
Mary & Kevin O'Brien
Kerry O'Connell
Webb & Jo Ann Olliphant
Bill & Bonnie Orvis
Richard Ory & Janice Sack Ory
Katherine & David Overton
Peter & Sue Overton
Kevin & Joan Patrick
Elisa Pierce
Lorraine Pyfer
Jane Rankin
Tamara Ritchie
Deborah Rodriguez
Tanya Rodriguez
Darcy Ross
Penny Ruggles
Steve & Diane Runo
Donald & Sherry Ryan
Paul & Ruth Sackmann
Nancy Sandvik
Skyree Sandvik
Steve & Nikki Schuman,
Amol Shah & Sam Song
Sharon Simpier
Michael & Bridget Smith
Virginia Smith
Nick & Janice Spika

Travis Stephens
Harlan & Michelle Stewart
Ed Swaya
Mahmuda Tasneem
Dan & Joy Taylor
Rob & Kim Thornton
Veronica Thoroughgood
Fred Tse
Natalie Turney
Kelly Van Keulen
Lisa Van Keulen
Camille VanDevanter
Janice & Brock VanRavenswaay
Norm Visser & Kathleen Boyer-Visser
Dawn Vitale
Rosemarie & Vincent Vitale
Jackie Vlasak
Ann Walton
Cindy Walton
Lauran Warner
Bob Webster
Toby Welch
David & Lyndsey West
B.H. & JerriLee Williams
Sandi & Owen Wollum
Ron & Laurel Woods
Henry Yeh
Suzanne Yoder
Becky Young



2009 Auction “Lighting the Way”

2009 Auction Donors

6th Grade Class	Gerry and Lana D'Souza
Abundant Health	Suzanne Dudziak
Ace Hardware Browns Point – Mark Wenner	Dukes Chowder House
Angelo Mendi Boutique Salon	Edgeworks Climbing Indoor Rock Gym
Anthony's Restaurant	El Guadalajara
Ageless Way	Emerald Downs
Antique Sandwich Company	Lois Enger
Applebee's	Steve and Christina Everett
Arthur Murray School of Dance	Explorers Class
Sonja Barteck and Eric Anderson	Family Fun Center
Beacons Class	Federal Way Muscular Therapy
Bearcubs Class	Lee Fisher
George and Marcy Beattie	Fort Nisqually Living History Museum
Bellevue Arts Museum	Kenneth and Michia Fox
Bellevue Chamber Chorus	Frye Art Museum
Bellevue Civic Theatre	Fujiya Restaurant
Blue Sky Outfitters, Inc.	Frank and Kay Gallo
Boltz Family	Garlic Jim's Famous Gourmet Pizza
Steve and Brenda Bono	Laura Gaskill
Jakob Breitbach	Jeff and Betsy Gellert
Michael Brown and Sherry Stewart	Scott and Christi Gillette
Brown's Point Veterinary Clinic	Paul Gonzenbach
Chris and Kelly Buchanan	Karen Goode
Burke Museum of Natural History and Culture	Great Harvest Bread Company - Federal Way
Christopher and Sandra Bush	Michael and Kristin Hall
Heidi Calhoun	Hands On Children's Museum
Nicole Calhoun	Margaret Hansen
Challenge Masters, Inc.	Harmon Pub and Brewery
Chihuly Studio	Rich and Vicki Hartley
Denise and Roger Christofferson	Marion Head
Clover Park Beauty Salon	Healthy-Aging Skin
Wesley and Nicole Cooper	Heaven Sent Childrens Resale
Dave and Lonnie Cutts	Hilton Garden Inn Yakima
Bruce Deimel	Dr. John A. Hodges, DDS
Dick's Drive-In Restaurants	John and Kelli Hodges
Dimitriou's Jazz Alley	Nancy Hodges
DiStefano Winery	Honda of Fife
Doyle's Public House	Hoodsport Winery
	Tim Huffington and Dianne Buckman
	Allen Hume and Maureen Pierce

2009 Auction Donors

Intiman Theatre
 Adam and Michelle Iwaszuk
 Duke and Barbara Jackson
 Margaret and Ron Jacobsen
 Jam Designs
 Java Billiards
 Jewell Day Spa
 Jill Goodman
 Jillian's
 Johnny's Dock Restaurant
 David and Barbara Johnson
 Venkatesh Kandallu and Mahmuda
 Tasneem
 Katie Downs Waterfront Tavern &
 Eatery
 Joslyn Kearns
 Harry Keller and Sigrid Schreiner
 Kestrel Vintners
 Bilal and Shamaela Khan
 Kidzworkshop
 Norman and Linda Killian
 King's Books
 Kirkland Performance Center
 Stephan Kleine and Gloria Van Dusen
 Bob and Connie Klie
 Lakewood Printing
 MacLynn Larsen
 Laughter Masters
 Sam Liu and Tina Lin
 Lobster Shop at Dash Point
 Mary Ellen Maccio and David Schumer
 Renee Maher
 Marcus Harper Glass Works
 Matador Restaurant and Tequila Bar
 Mark Matteson & Evy Kontos
 Meconi's Pub and Eatery
 Mike n Terry's Outdoor Fun Park
 Dave and Nalani Miller
 Eric and Sandi Miller
 Cathy Moeller
 Mosquito Bay Hair & Tanning
 Mountaineer Players
 Scott and Melinda Mulholland
 Leta Mullen

Museum of Flight
 Museum of Glass
 Museum of History and Industry
 Nails by Lisa
 Navigator Class
 Khoa Nguyen and Thoa Tran
 Judith Nielsen
 Nordic Heritage Museum
 Northshore Automotive & RV Repair
 Northwest Chamber Chorus
 Northwest Outdoor Center
 Northwest Railway Museum
 Northwest Trek Wildlife Park
 NW Motor Scooters
 Linda Nyberg
 George Oberhofer and Jill Goodman
 Mary and Kevin O'Brien
 Odyssey I
 Webb and Joann Olliphant
 Peter and Sue Overton
 Pacific Grill
 Parkway Tavern
 Peju Province Winery
 Pettibon Chiropractic & Massage Clinic
 Philips Oral Healthcare
 Pierce County Fire District 13
 Pike Brewing Company
 Pioneer Farm Museum
 Porter's Place
 Progressive
 Puerto Vallarta Restaurant
 Remlinger Farms
 Jeanette Risco
 Todd and Tamara Ritchie
 Riverbend Golf Complex
 Diane Runo
 Sabrina Love Handbags
 Salon Christine
 Samsara Pole Studio
 Stephen and Skyree Sandvik
 Jay and Amanda Schaefer
 Sea Grill Restaurant
 Seabury Faculty and Staff
 Seastar Restaurant and Raw Bar

Seabury School 2008/2009 Annual Report

2009 Auction Donors

Seattle Art Museum
Seattle Children's Theatre
Seattle Seahawks
See's Candies
Amol Shah and Sam Song
Sam and Ondia Shapiro
Sharks Class
Daena Shigemura
Ura Singh
Michael and Bridget Smith
Sprinker Recreation Center
Starbucks Coffee Co
Steuart Investment Company
Harlan and Michelle Stewart
Sublime Salon & Spa
Superstars Class
Tacoma Art Museum
Tacoma Rainiers Baseball Club
Taproot Theatre Company
Dan and Joy Taylor
Teaching Toys and Books
The Center for Wooden Boats
The Centre at Norpoint
The Cliff House Restaurant
The Comedy Underground
The Federal Way Symphony
The Grand Cinema
The Hub
The Inn at Gig Harbor
The Old House Cafe
The Psychology Shop
The Puyallup Fair
The Rock
The Shoe Show
The Swiss
The Zoo Society
Rob and Kim Thornton
Three Trees Yoga
Tom Torrens Sculpture Design, Inc
Tutta Bella Neapolitan Pizzeria
University Book Store
University of Puget Sound Athletics
Urban Gourmet
Helene & Kanon Vanderhoff
Ulrich and Joy Van Landeghem
Janice and Brock VanRavenswaay
Varsity Grill
Vino Aquino
Phillip and Dawn Vitale
Ann Walton
Cindy Walton
Joe and Greta Ward
Washington Restaurant Group
Washington State Historical Society
Barbara Watanabe
Toby Welch
Lyndsey and David West
Wolf Haven International
Sandi and Owen Wollum
Ron and Laurel Woods
Yardley Chiropractic Clinic
Becky Young
Yuen Lui Studios
Bailey Zydek



Operating Income

Tuition & fees	\$ 994,026
Events <i>(auction, bookfair)</i>	\$ 84,514
Auxiliary Income <i>(Extended care, Interest income, other fees for service)</i>	\$ 60,925
Annual Giving	\$ 43,864
Total Operating Income	\$ 1,183,329

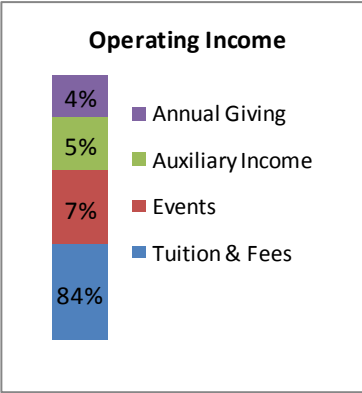

Educational Expenses

Financial Aid	\$ 112,080
Educational Salaries & Benefits	\$ 542,207
Other Educational Expenses	\$ 226,372
Total Educational Expenses	\$ 880,659

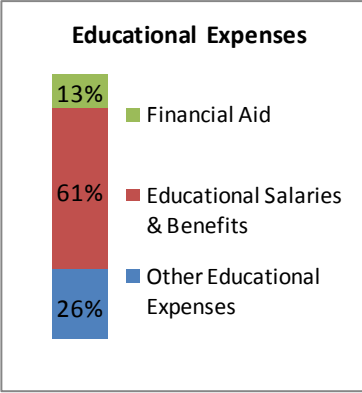

General & Administrative Expenses

Salaries & Benefits	\$ 263,247
Maintenance & Utilities	\$ 41,263
Events	\$ 21,892
Other	\$ 61,140
Total General & Administrative Expenses	\$ 387,542

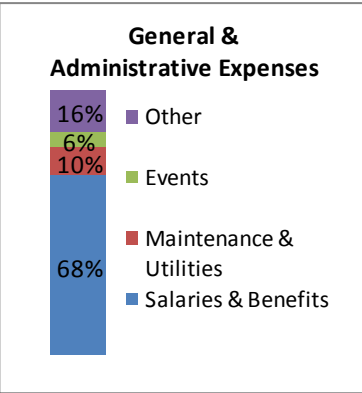

Total Expenses	\$ 1,268,201
Net Income	\$ (84,872)





Seabury School

1801 53rd St NE
Tacoma, WA 98422

Phone: 253-952-3111

Fax: 253-952-1758

E-mail: office@seabury.org

www.Seabury.org